Captain Bacardi

Antonio Carlos Jobim - Wave
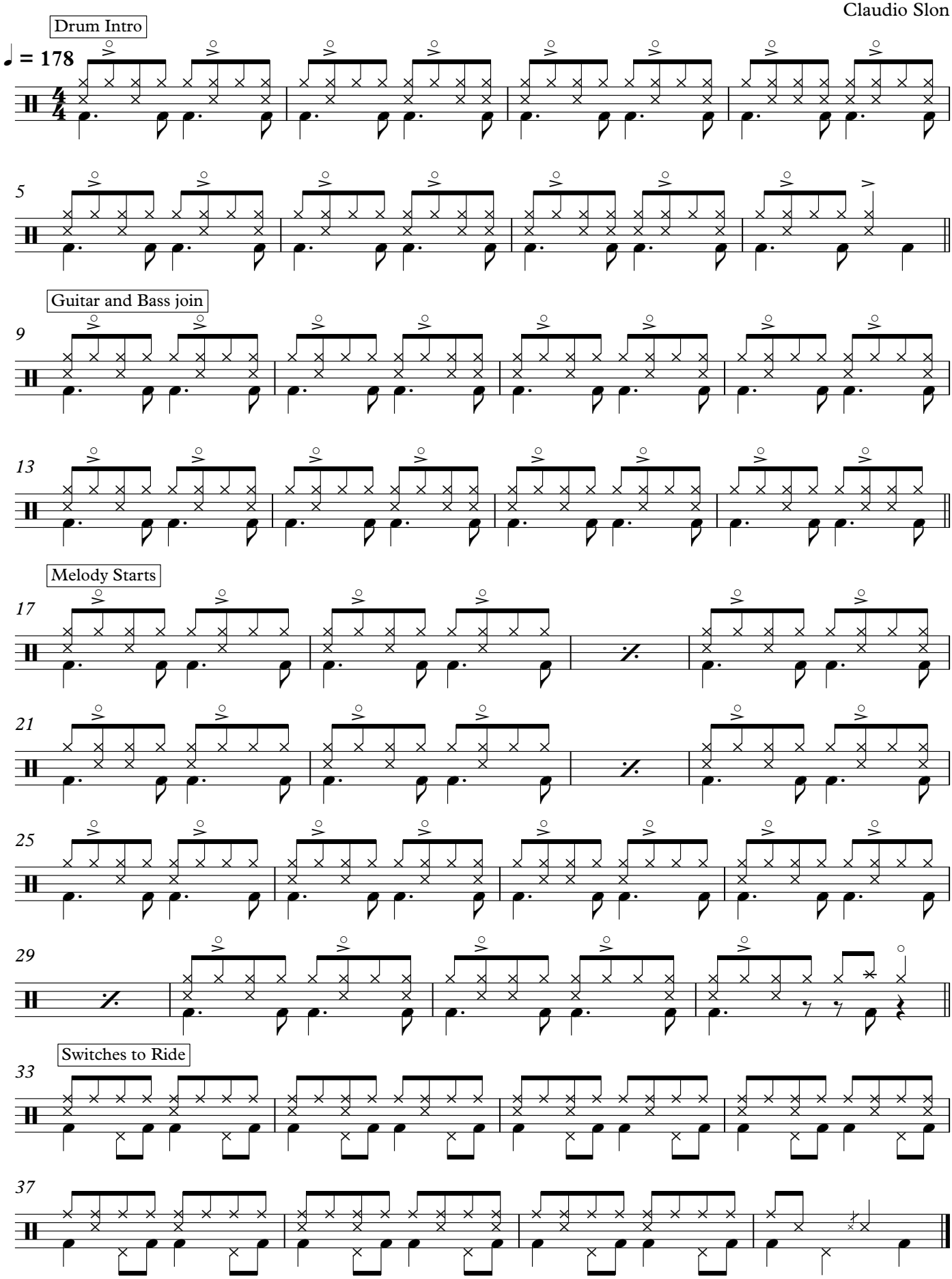
Claudio Slon